

CHAPTER 33 FISHES AND AMPHIBIANS

Section 33.1 Fish

Study the Diagram

Study the diagram. Then answer the questions.

As fishes developed jaws, they were able to grasp and crush their prey. This made them better predators.

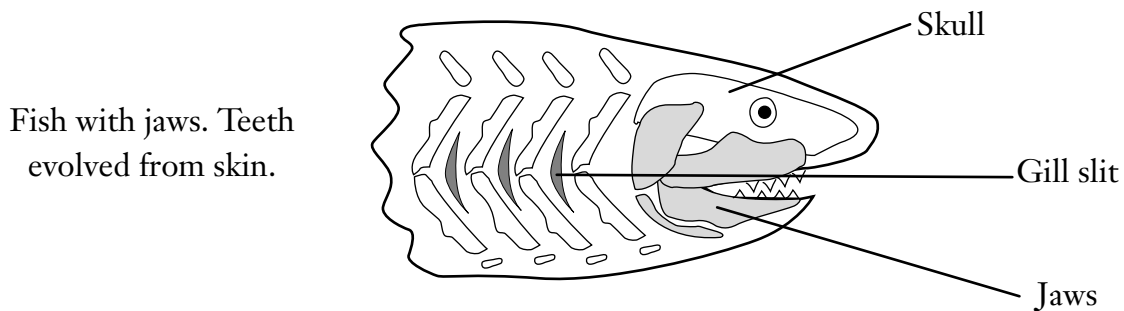
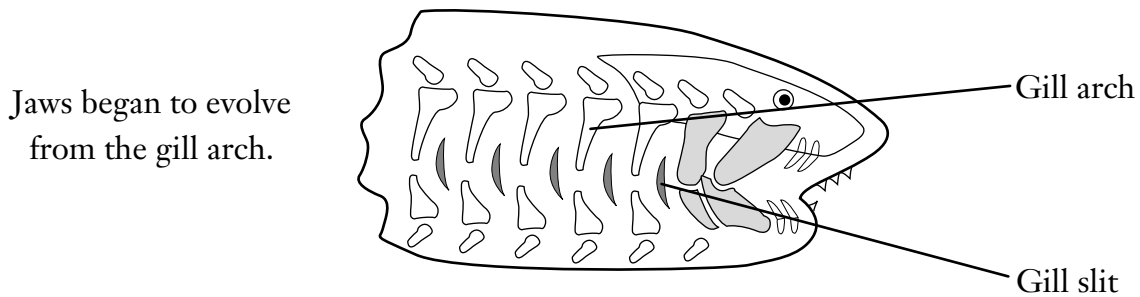
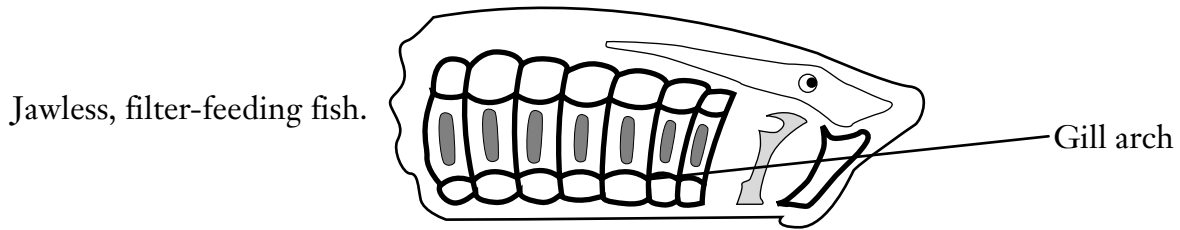

1. From what structure did the jaws of fishes evolve? _____

2. How did the evolution of jaws help fishes survive? _____
