

**Chapter 18**

Use with Section 3

**REINFORCEMENT****● Your Lymphatic System**

Label the drawing below of the lymphatic system. Include the terms lymph node, thymus, tonsil, and spleen.

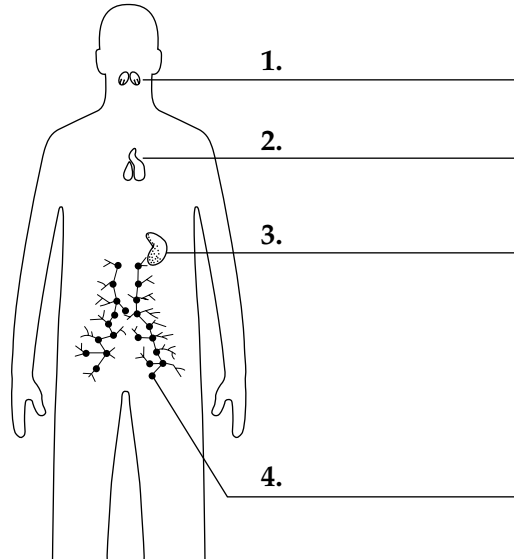

Answer the questions below.

1. What are three main functions of the lymphatic system? \_\_\_\_\_  
\_\_\_\_\_
2. What do lymph nodes do? Why do they sometimes become large and tender?  
\_\_\_\_\_
3. What is the role of the thymus? \_\_\_\_\_
4. How is the spleen like a lymph node? How do their functions differ? \_\_\_\_\_  
\_\_\_\_\_

In the space below, write a paragraph to explain how HIV affects the lymphatic system when it enters a person's body. Include a description of the function of the cells the virus attacks.

---



---



---



---



---