

## Chapter 25

Use with Section 1

## REINFORCEMENT

## ● What is work?

Describe the work in each situation as positive work, negative work, or no work.

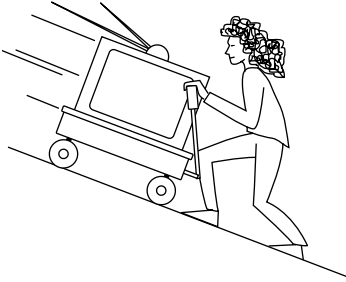

1. \_\_\_\_\_

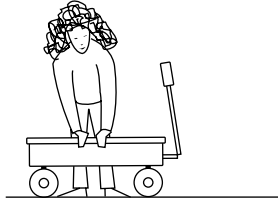

2. \_\_\_\_\_

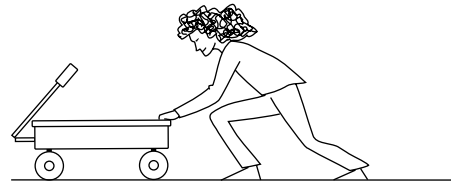

3. \_\_\_\_\_

Name two situations in which no work is done to an object.

4. \_\_\_\_\_

5. \_\_\_\_\_

Answer the following questions.

6. If you push an object at an angle so that the object moves along the ground, how much of your push counts as work? \_\_\_\_\_

7. How is work measured? \_\_\_\_\_

8. What is power? \_\_\_\_\_

9. How is power measured? \_\_\_\_\_

10. Can only engines have power? Explain. \_\_\_\_\_